

PLAN SHOWING THE PROPOSED CONSTRUCTION AT PLOT NO : 3, SURVEY NO : 615 KUMUDHA NAGAR

VELACHERI VILLAGE, SAIDAPET TALUK.

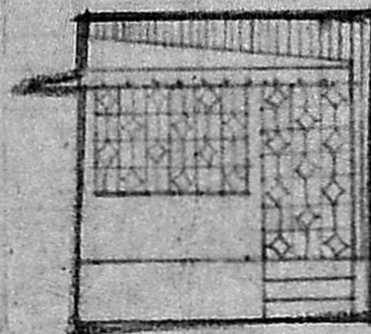

FRONT ELEVATION

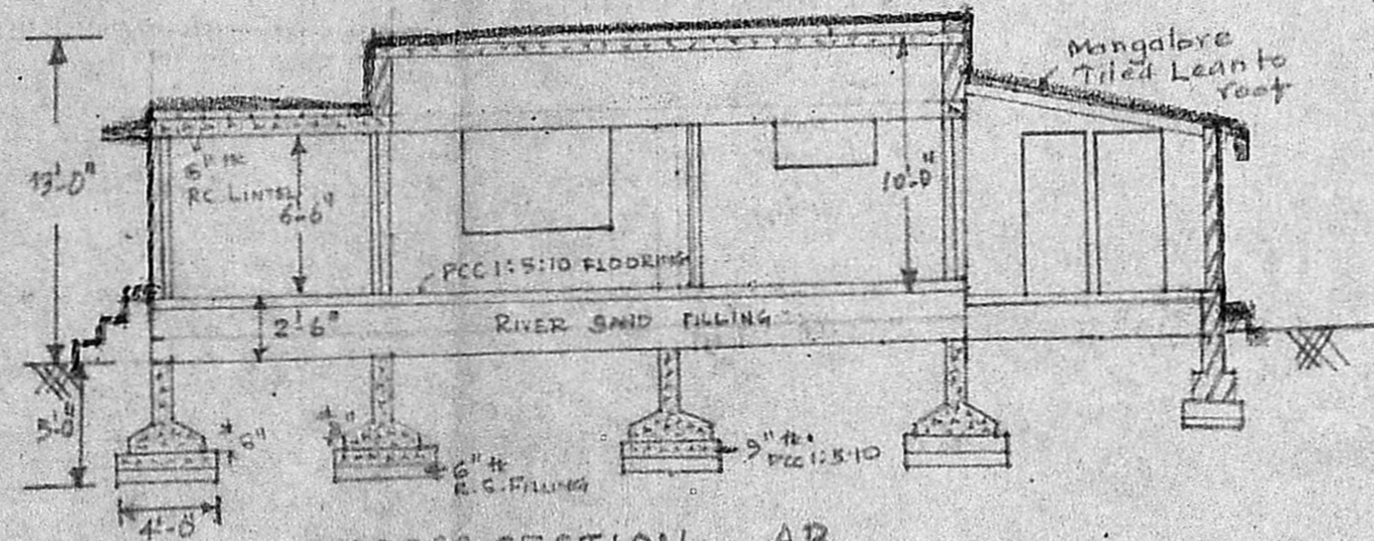

CROSS SECTION - AB

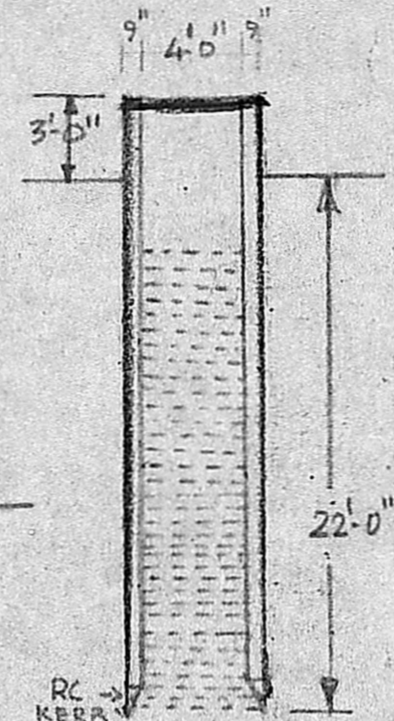

C/S OF WELL

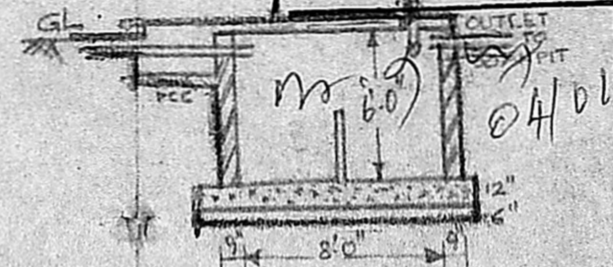

C/S OF SEPTIC TANK

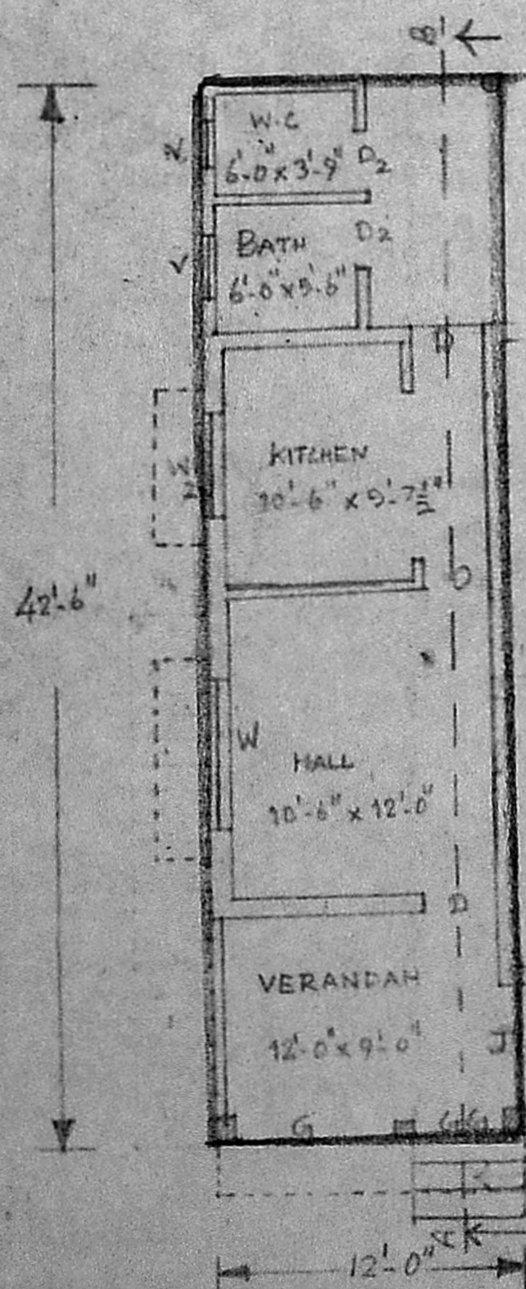

PLAN

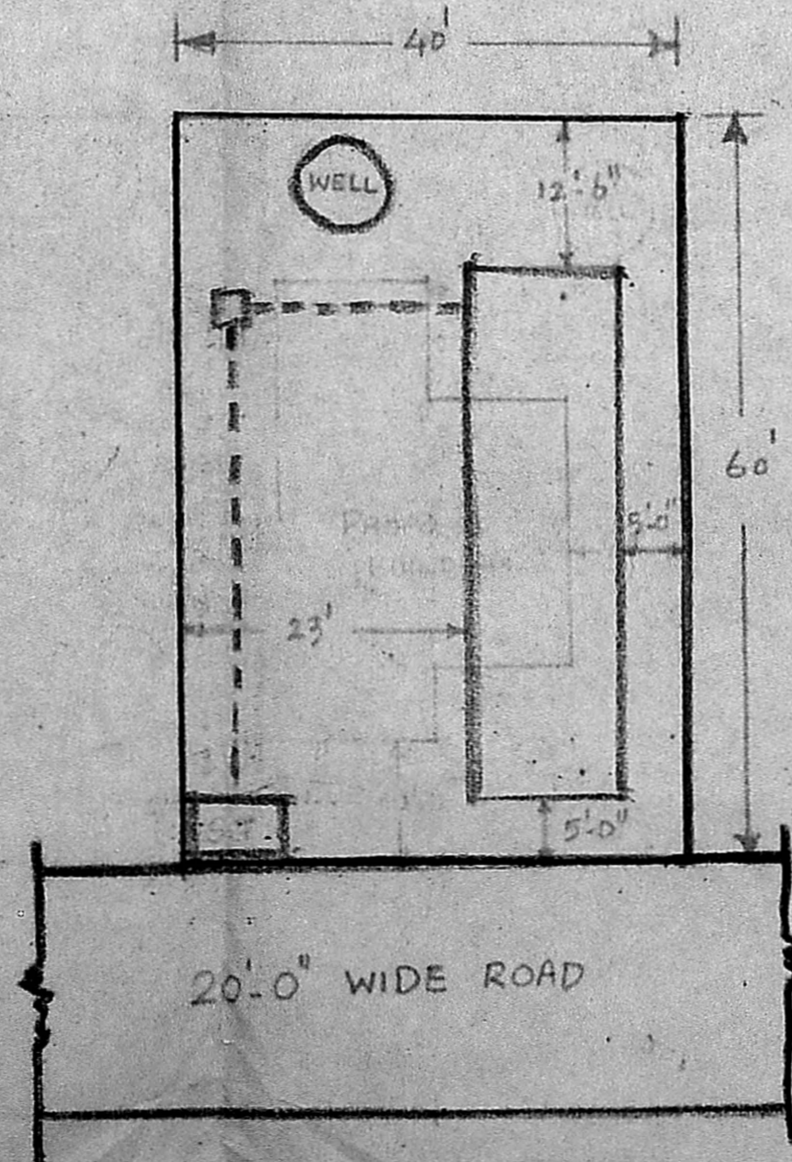

SITE PLAN (Scale 1" = 16'-0")

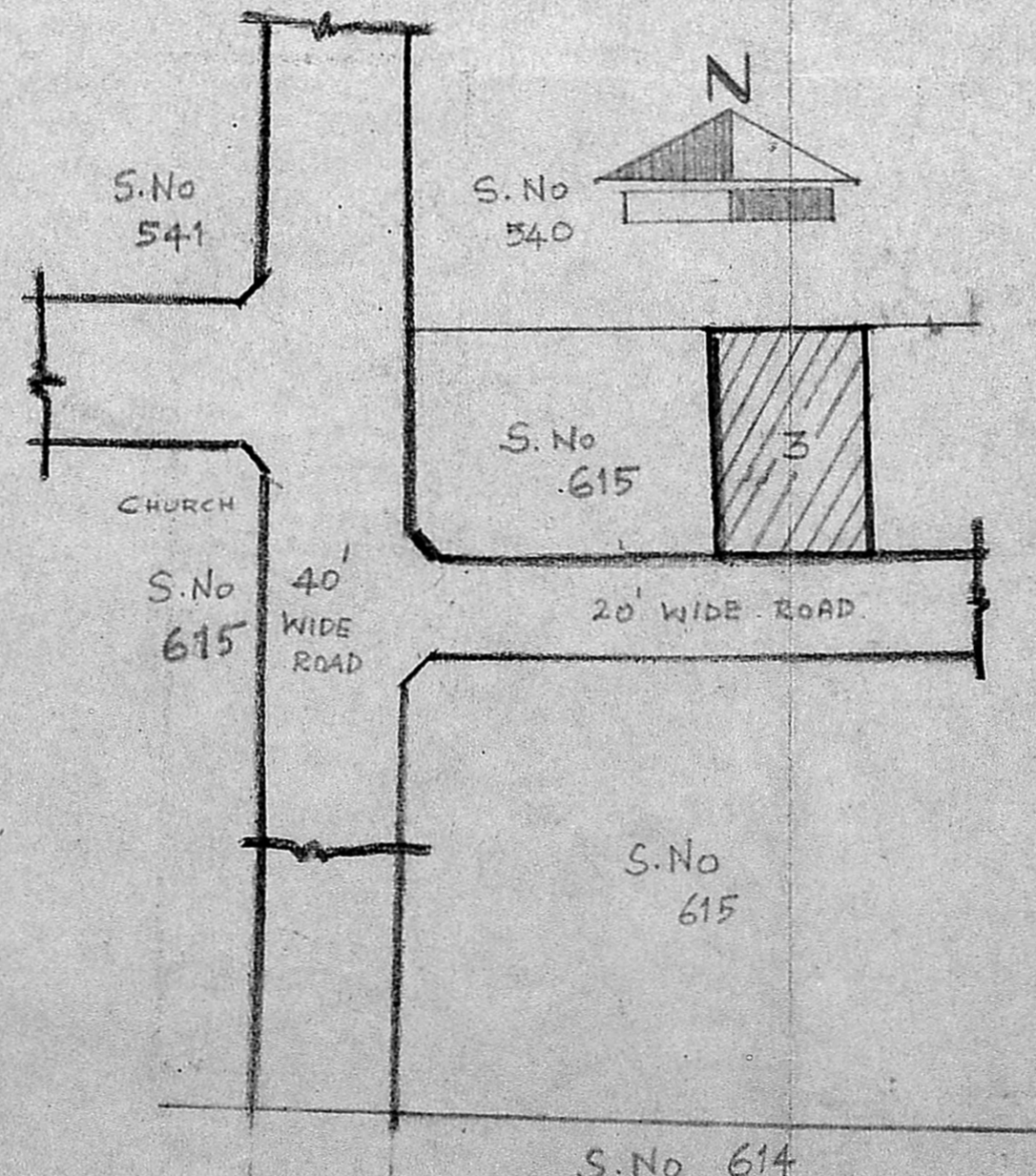

KEY PLAN (N.T.S)

Planning Permit No. A/23300/03/98

APPROVED

SUBJECT TO THE CONDITIONS IN THIS OFFICE LETTER.

No. A/28860/72/10/50

FOR MEMBER SECRETARY
MADRAS METROPOLITAN
DEVELOPMENT AUTHORITY
MADRAS - 600 008.

REFERENCES :

GG : Grill gate	3'-6" x 6'-6"
G : Grill	6'-3" x 4'-0"
Cement Jolly	5'-3" x 6'-0"
Door panelled	3'-0" x 6'-6"
Flush door	3'-0" x 6'-6"
Door Panelled	2'-6" x 6'-6"
Window	6'-0" x 4'-0"
Window	3'-0" x 4'-0"
Window	4'-0" x 2'-0"
Ventilator	2'-0" x 2'-0"

ALL WORKS OF 1:2:4 Mix
BRICK WORKS IN CM 1:3; WALL
PLASTERING IN CM 1:4 COLUMN
FOUNDATION UP TO GROUND LEVEL.

PLAN SCALE 1" = 8'-0"

SITE PLAN SCALE 1" = 16'-0"

PROPOSAL — ROAD — BOUNDARY LINE

PLINTH EXTENT 510.00 Sq. Ft.

P. Prayagawan
OWNER

R. Madhavan
R. MADHAVAN, D.C.E.
Consulting Civil Engineer,
Class II Licensed Surveyor No. 53
CORPORATION OF MADRAS,
No. 6, 2nd Main Road,
Kannan Nagar,
Medipakkam, Madras-600091.

LICENSED SURVEYOR